

On Display at Shoalhaven Circuit, Mawson Lakes.  
**TORRENSWOOD MK10A**

© Copyright 2004 Ian Wood Homes Pty Ltd  
Note: subject to change without notice.

W x D: 12.99m. x 24.37m.

LIVING 186.76

PORTICO 6.06

GARAGE 34.98

TOTAL AREA 227.80m<sup>2</sup>



FLOOR PLAN

SCALE 1:100

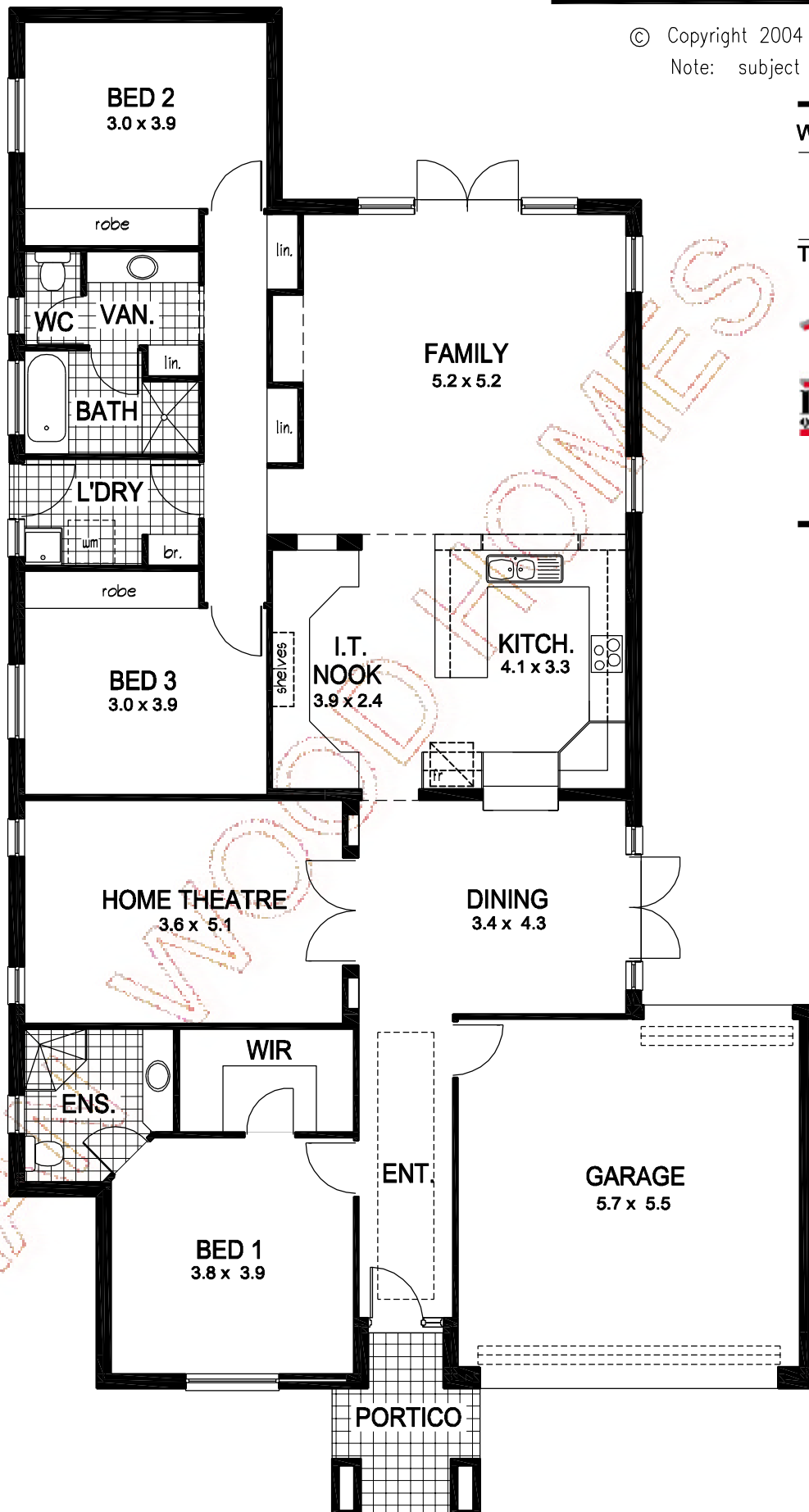



## TORRENSWOOD MK10A

On display at Shoalhaven Circuit, Mawson Lakes.



327 Goodwood Road,  
Kings Park,  
South Australia 5034

**P:** 8272 3900

**F:** 8373 2364

**E:** [iwh1951@chariot.net.au](mailto:iwh1951@chariot.net.au)

**W:** [ianwoodhomes.com.au](http://ianwoodhomes.com.au)